ಗಾರ್ಡನ್ ಸಿಟಿ ವಿಶ್ವವಿದ್ಯಾಲಯ
GARDEN CITY UNIVERSITY
EMPHASIS ON LIFE
Established under Karnataka State Act 47 of 2013 and Approved by UGC, Govt of India

SURVEY REPORT 3

Submitted By: **Pradeep M**

Register Number: **24BTCE251**

College: **Garden City University**

Faculty: **Swathika R**

Date of Submission: 27,Feb, 2026

Lab 3: Design Sprint Experiment – Applying Empathize, Define, Ideate, Prototype, and Test with User Feedback

Topic: Online Food Delivery Services Face Frequent Delays and Wrong Orders.

1.Aim of the Experiment:

The aim of this experiment is to apply the Design Sprint methodology by following the Empathize, Define, Ideate, Prototype, and Test stages to design a user-centered solution for problems related to online food delivery services facing frequent delays and wrong orders. The experiment focuses on understanding real customer frustrations and validating solutions through feedback rather than assumptions.

2. Problem Context:

Online food delivery services such as Swiggy and Zomato have become popular among students and working professionals. However, customers often face issues such as late deliveries, missing items, incorrect orders, cold food, and poor communication from delivery partners. These problems reduce customer satisfaction and trust in the service.

Frequent delivery errors lead to frustration, refund requests, and negative reviews. Many users feel helpless when customer support takes too long to respond.

3. Empathize Stage:

Objective:

To deeply understand the needs, emotions, frustrations, and behavior of customers facing food delivery delays and wrong orders.

Activities Performed:

• Reviewed interview responses from regular food delivery users
• Observed user behavior while placing and receiving orders
• Noted emotional reactions when orders were delayed or incorrect

Key Observations:

• Customers frequently check order tracking status
• Users feel anxious when delivery time increases
• Customers get frustrated when items are missing
• Many users hesitate to reorder from the same restaurant

4. Empathy Map Summary:

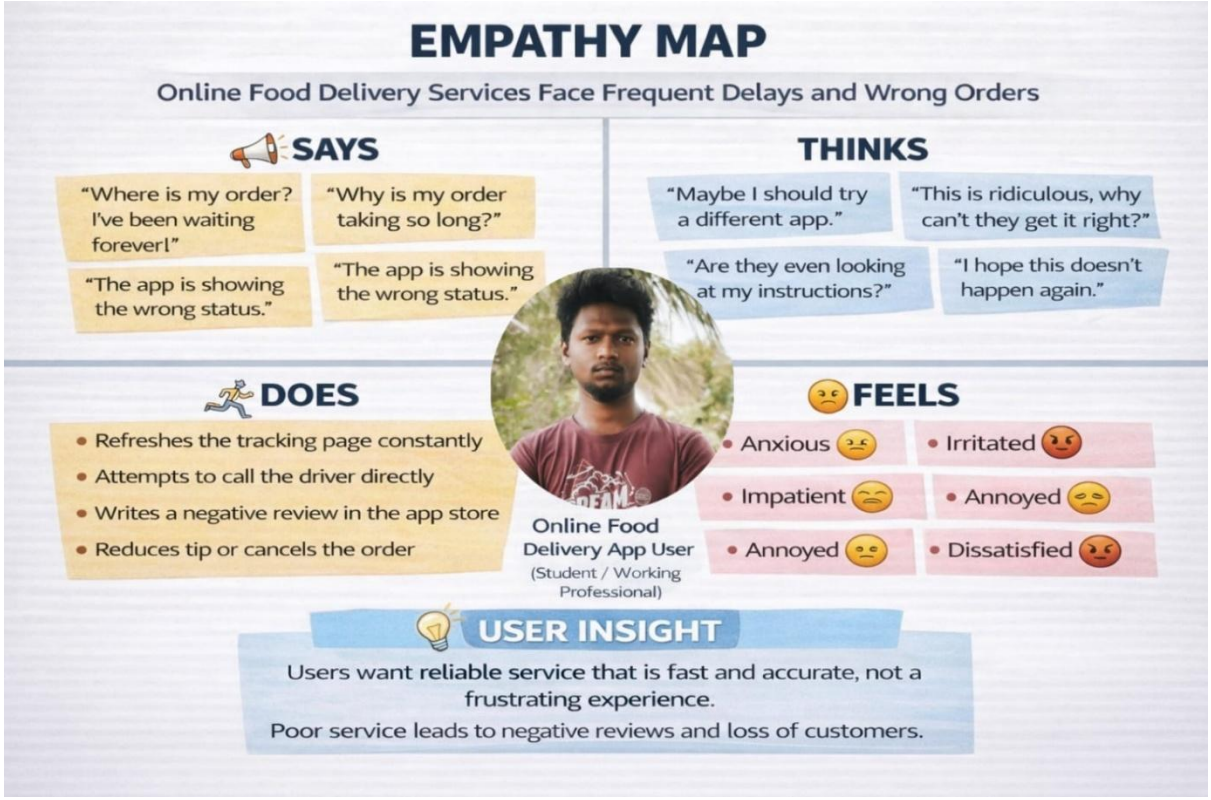

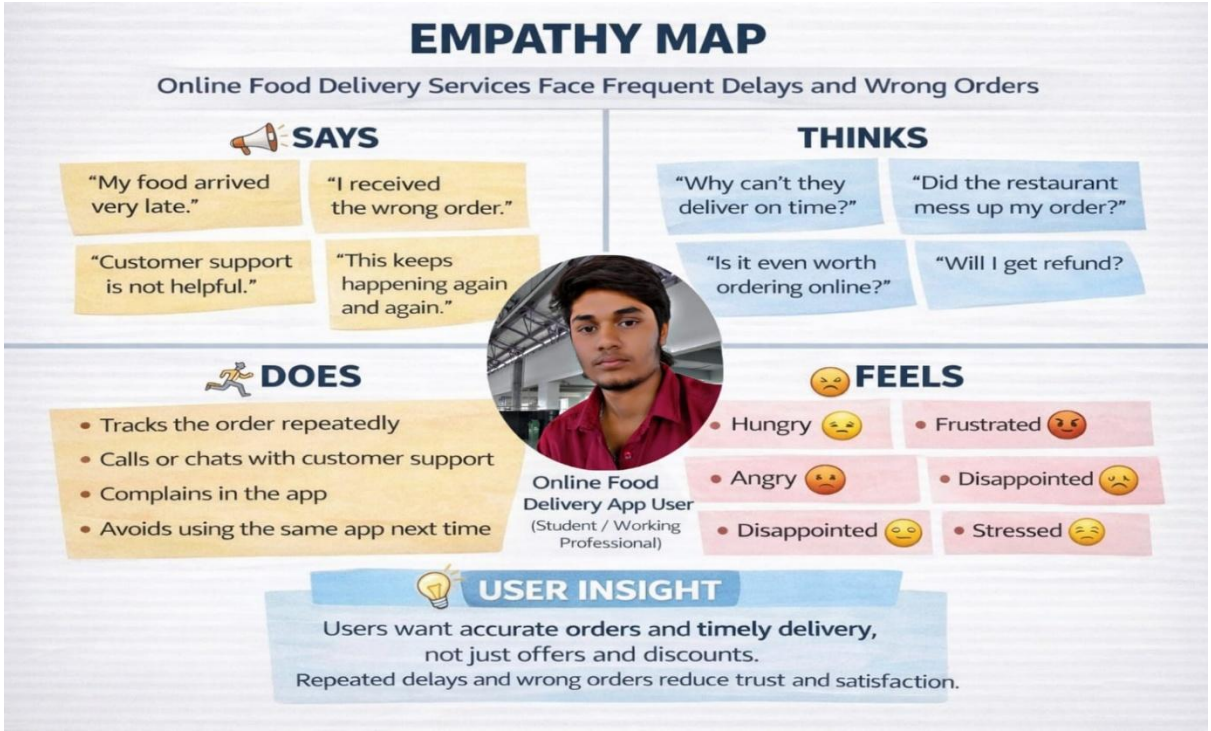

User Insight:

Customers want accurate and timely food delivery with clear communication, as delays and wrong orders reduce their trust and satisfaction.

5. Define Stage:

Objective:

To clearly define the core problem based on user insights.

Problem Statement:

Customers need a reliable and transparent food delivery system because frequent delays and wrong orders reduce trust, satisfaction, and overall user experience.

How Might We (HMW) Question:

How might we reduce delivery delays and prevent wrong orders in online food delivery services?

6. Ideate Stage:

Objective:

To generate multiple solution ideas to address the defined problem.

Brainstormed Ideas:

• Real-time order verification before dispatch
• AI-based order accuracy checking system
• Double confirmation from restaurant staff
• Live chat support with delivery partner
• Smart packaging with item checklist

Idea Selection:

The selected idea was a “Smart Order Verification and Tracking System” that ensures item confirmation before dispatch and provides transparent real-time updates, as it offers high reliability and practical implementation feasibility.

7. Prototype Stage:

Objective:

To create a low-fidelity prototype representing the selected solution.

Prototype Description:

The prototype consists of simple screen sketches showing:

• Order confirmation screen with item checklist
• Restaurant verification tick mark system
• Live tracking map
• Estimated accurate delivery time display
• Instant complaint button

Design Rationale:

• Item checklist reduces wrong orders
• Live tracking reduces anxiety
• Easy complaint option improves trust

Prototype:

Low-fidelity paper sketches and wireframes

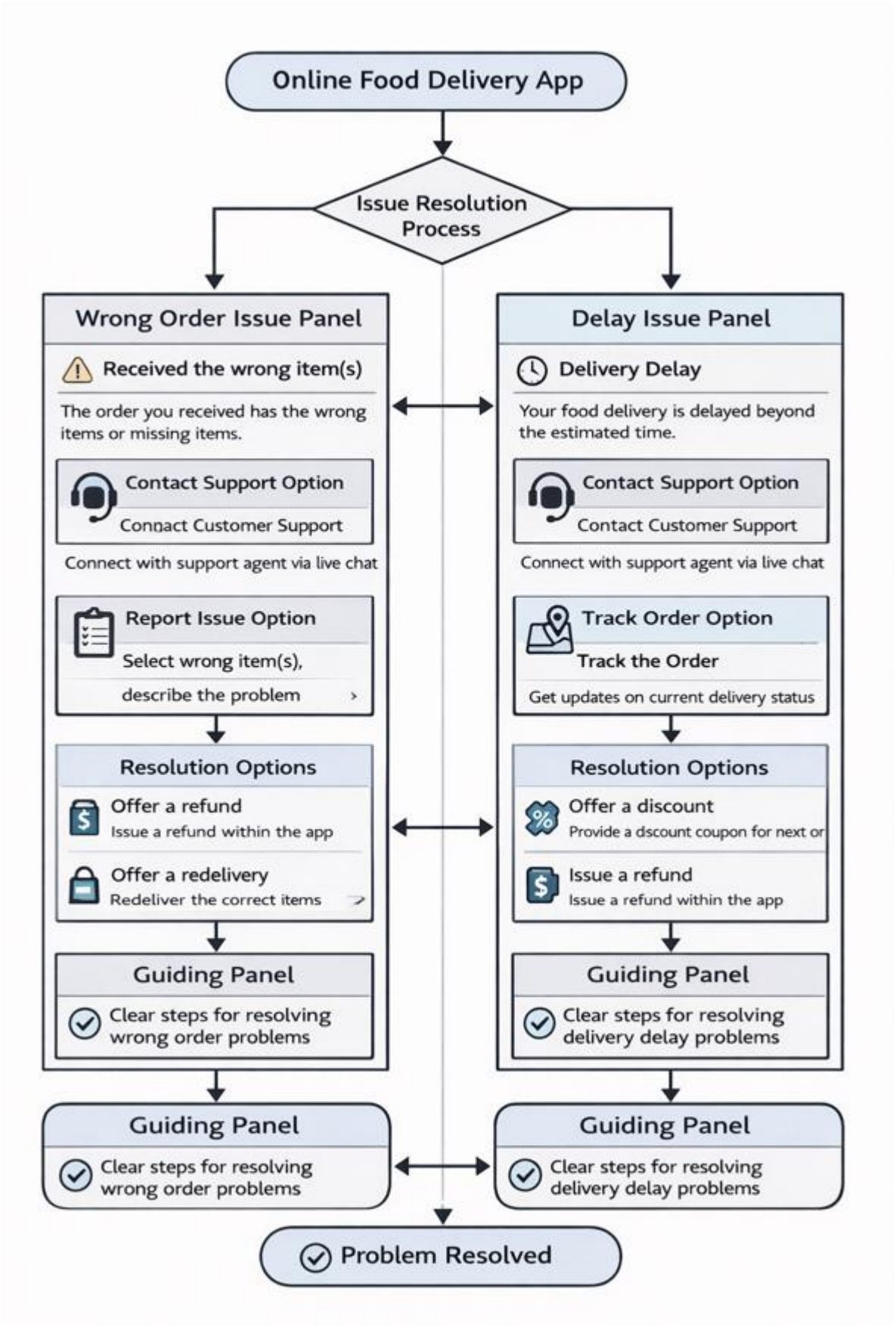
Online Food Delivery App
Issue Resolution Process
Wrong Order Issue Panel
Received the wrong item(s)
The order you received has the wrong items or missing items.
Contact Support Option
Connact Customer Support
Connect with support agent via live chat
Report Issue Option
Select wrong item(s), describe the problem
Resolution Options
Offer a refund
Issue a refund within the app
Offer a redelivery
Redeliver the correct items
Guiding Panel
Clear steps for resolving wrong order problems
Guiding Panel
Clear steps for resolving wrong order problems
Delay Issue Panel
Delivery Delay
Your food delivery is delayed beyond the estimated time.
Contact Support Option
Contact Customer Support
Connect with support agent via live chat
Track Order Option
Track the Order
Get updates on current delivery status
Resolution Options
Offer a discount
Provide a dscount coupon for next or
Issue a refund
Issue a refund within the app
Guiding Panel
Clear steps for resolving delivery delay problems
Guiding Panel
Clear steps for resolving delivery delay problems
Problem Resolved

8. Test Stage:

Objective:

To test the prototype with real users and collect feedback.

Testing Method:

• Prototype shown to a college student who frequently orders food
• User asked to simulate placing and receiving an order
• Observations and feedback were recorded

User Feedback Summary:

User 1:

Name: Rahul

Type: Student / Working Professional
Usage Pattern: Orders food regularly (3–5 times per week)
Expectation: Fast delivery, correct items, real-time tracking accuracy

What Worked Well:

*Clear identification of main problems (delivery delays & wrong orders).

*Realistic user statements reflecting actual customer frustration.

*Strong emotional insights (anxious, irritated, dissatisfied).

*Clear understanding of user thoughts (losing trust, considering switching apps).

*Good connection between user emotions and business impact.

What Was Confusing:

*Inaccurate delivery tracking status in the app.

*Estimated delivery time not matching actual arrival time.

*Order marked as “delivered” before receiving it.

*Lack of clear reason for delays.

*No proper notification when order is running late.

User Suggestions:

* Improve order verification before dispatch

* Provide accurate real-time tracking

* Faster customer support response

*Automatic compensation for long delays

* Clear communication if delay happens

User 2:

Name: Shivaganesh

Type: Student

Usage: Once a week

Expectation: faster delivery, Good taste

What worked well:

*The app allows order tracking in real-time.

*Easy option to contact customer support (chat/call).

*Complaint submission process is available inside the app.

* Refund option is provided for wrong or delayed orders.

*User interface is simple and easy to navigate.

What Was Confusing:

*Delivery time shown in the app is often inaccurate.

*Order marked as delivered before actually receiving it.

* No clear reason given for delivery delays.

* Tracking status does not update properly.

User Suggestions:

*Provide accurate and realistic delivery time estimates.

*Improve order verification to avoid wrong items.

*Send proper notifications if delay occurs.

*Faster and more responsive customer support.

Observation:

The user appeared more relaxed and confident using the improved system compared to traditional delivery experience.

9. Iteration and Improvements:

Based on user feedback, the following improvements are suggested:

• Add photo proof of packed order
• Introduce automatic partial refunds
• Improve delivery time prediction accuracy

10. Reflection:

Q1. What was the main problem identified through the Design Sprint process?

Answer:
The main problem identified was frequent delivery delays and wrong orders in online food delivery services. Customers experienced frustration due to missing items, incorrect food, and late deliveries, which negatively affected their trust and satisfaction.

Q2. How did user feedback influence the solution design?

Answer:
User feedback highlighted the need for better transparency and order verification. Based on this, features such as item checklists, real-time tracking, and quick complaint options were included to improve reliability and user confidence.

Q3. What challenges were faced while creating the prototype?

Answer:
The main challenge was designing a system that ensures order accuracy without increasing delivery time. Another challenge was balancing simplicity with additional verification features to avoid making the interface complex.

Q4. What did you learn about empathy-based design from this experiment?

Answer:
This experiment showed that understanding user frustration and emotions is critical. Instead of assuming technical fixes, empathy-based design helps create solutions that directly address user pain points, leading to improved satisfaction and trust.

11. Conclusion:

The Design Sprint approach helped identify real customer problems related to online food delivery delays and wrong orders. Through empathy, ideation, prototyping, and testing, a user-centered solution was developed to improve accuracy, transparency, and trust in food delivery

services. This experiment demonstrates that reliability and communication are essential for customer satisfaction in digital service platforms.